

Our region: Auckland

2023 Census

Our population

1,656,486

regional population count

33.2%

of total NZ population

5.4%

more people since 2018

Our genders

50.2%

832,188 identify as female

0.4%

6,036 identify as having another gender

49.4%

818,262 identify as male

Our LGBTIQ+ community

4.9%

57,324* identify as belonging to the LGBTIQ+ community

*People aged 15 years and over

Our places of birth

- 57.1%: 937,221 born in New Zealand
- 42.9%: 703,422 born overseas

Top five overseas birthplaces

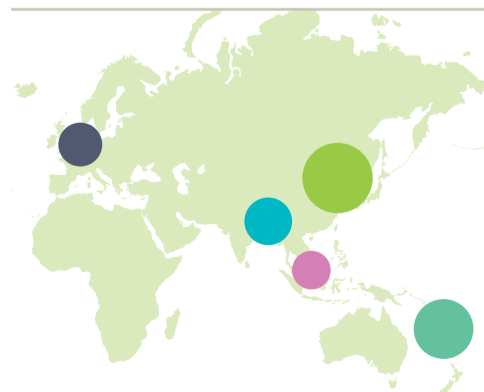

- North-East Asia: 9.3%
- Pacific Islands: 7.9%
- Southern and Central Asia: 6.3%
- North-West Europe: 5.8%
- South-East Asia: 5.1%

Our ages

35.9 years is the median age.

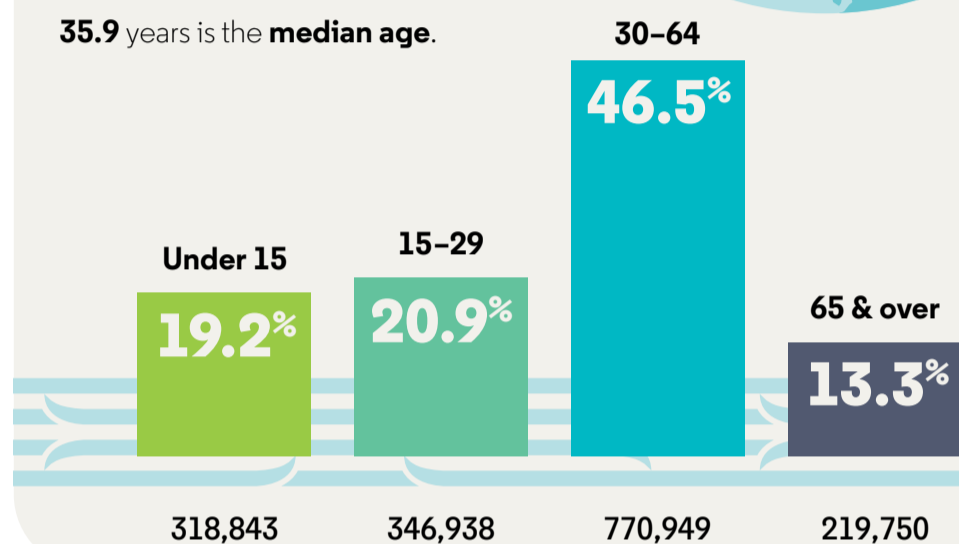

Our ethnicities

Top seven ethnic groups*

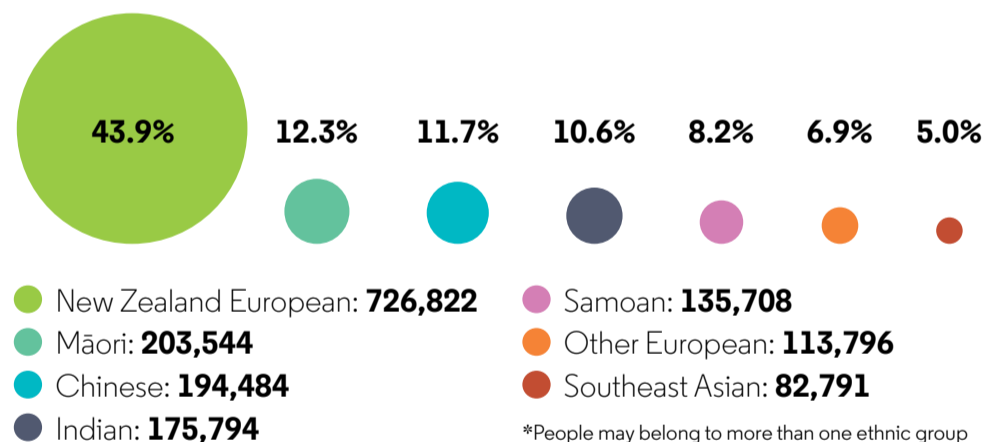

Languages we use

1,528,632

92.3% of the population speak English.

Next most common languages*

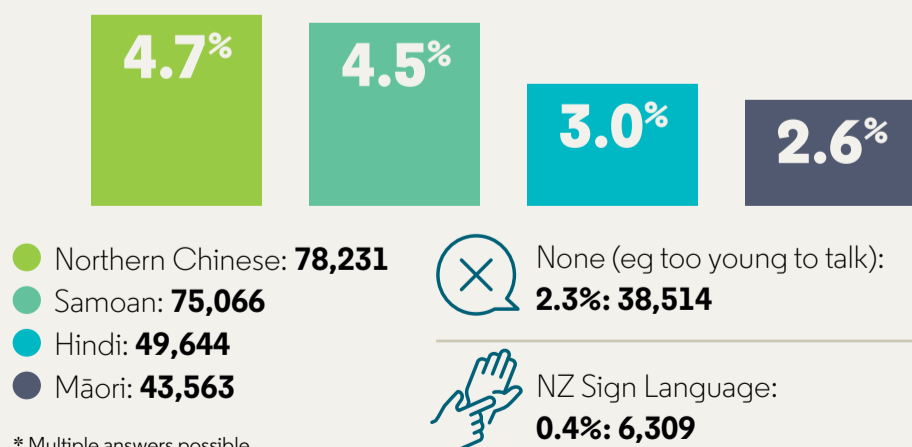

The following data is for people who are **15 years and over**

1,337,643

of Aucklanders are **15 years and over**.
That is **80.8%** of the total regional population.

Our highest qualifications

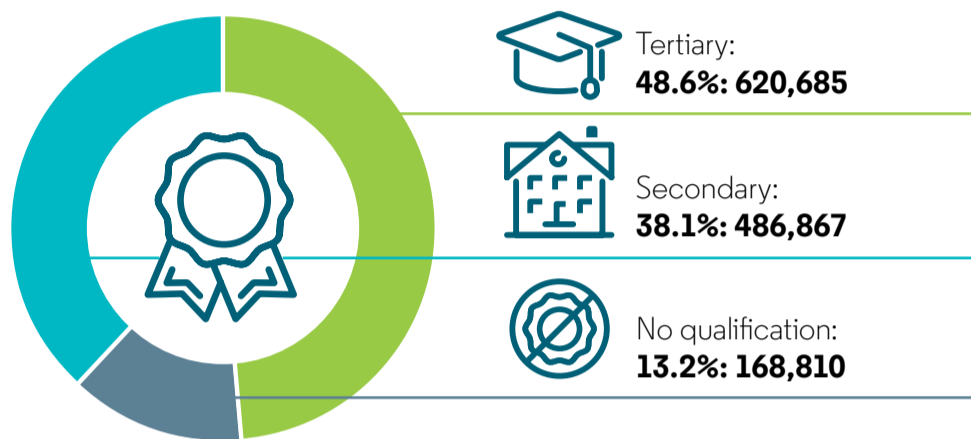

How we work

874,056

people are employed in either part-time or full-time work.

Top seven industries:

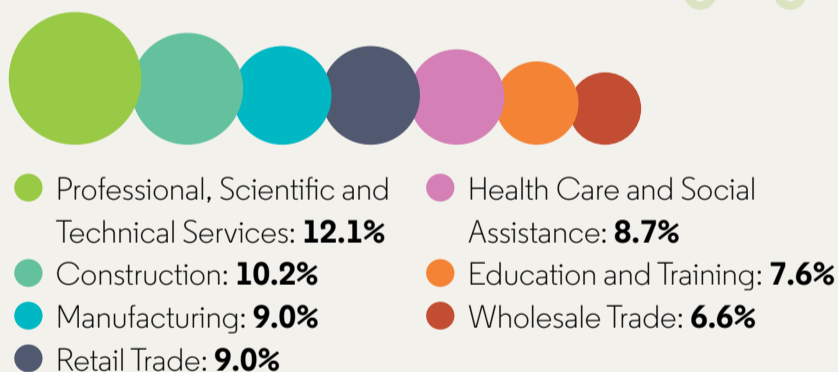

Our income



Median income: **\$44,700** **30.0%** increase since 2018

- \$10,000 or less: **16.9%**
- \$10,001–\$20,000: **9.8%**
- \$20,001–\$30,000: **11.7%**
- \$30,001–\$50,000: **15.7%**
- \$50,001–\$70,000: **17.1%**
- \$70,001–\$100,000: **14.3%**
- \$100,001 or more: **14.6%**

Unpaid activities

Unpaid activities cover activities performed in the four weeks before the census, without pay. Those activities include:

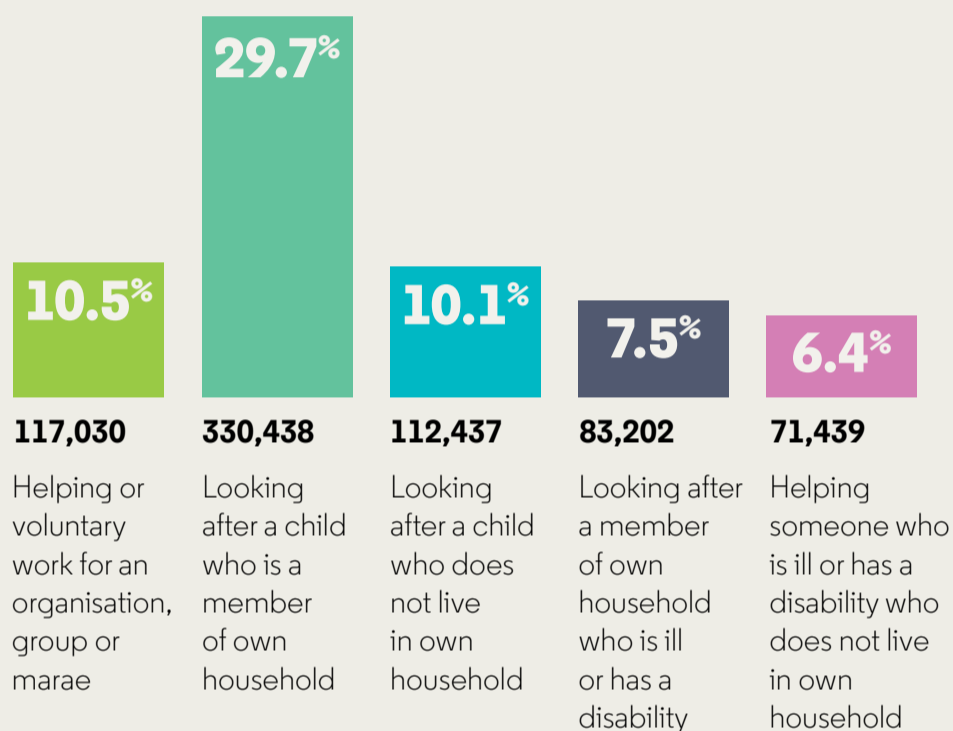

Our housing

609,774 Total private dwellings **11.9%** increase since 2018

\$540 Median rent paid by households **20.0%** increase since 2018

Ownership

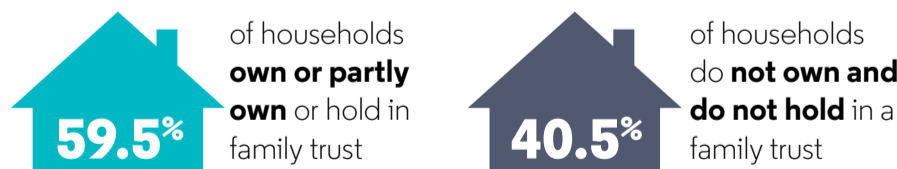

Housing quality



This infographic was developed to illustrate key results of the 2023 Census. All results for individuals have been calculated from the census usually resident population count of New Zealand. All results for dwellings have been calculated from private dwellings. All results for households have been calculated from households in occupied private dwellings. This data uses fixed random rounding to protect confidentiality.